APIC®
Association for Professionals in Infection Control and Epidemiology

Infection Prevention is Everybody's Business

International Infection Prevention Week

October 14-20, 2018

IP01

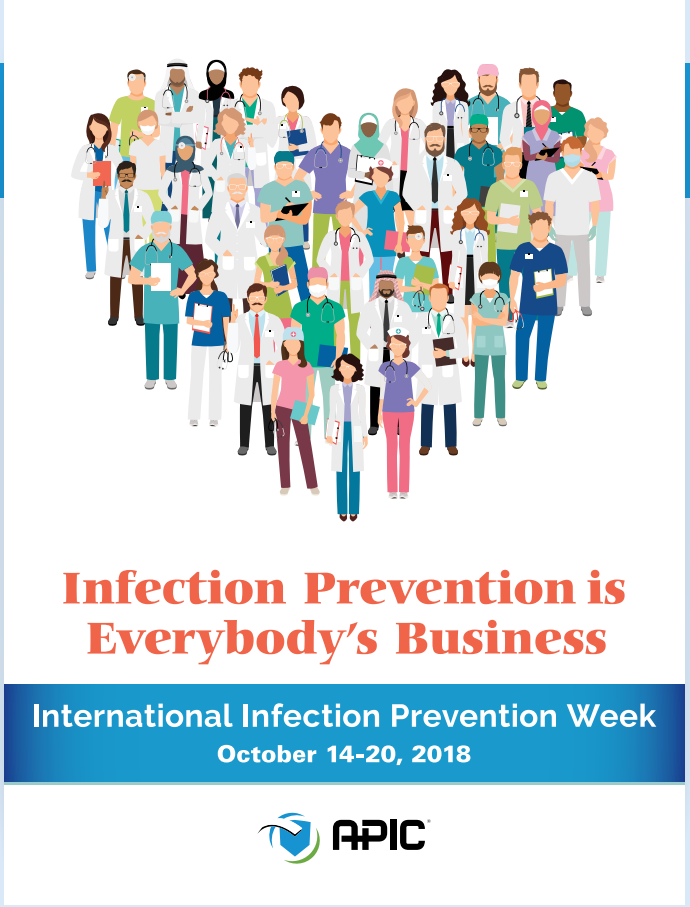

CELEBRATE

Celebrate IIPW 2018 with brand new merchandise that's perfect for thanking a colleague for preventing infection!

IP01 **POSTER**

Specifically designed for the 2018 celebration, this 18" x 24" poster will help promote the hard work of infection preventionists to the entire facility. **$4.99**

IP02 **BANNER**

Make a big statement with this large 6' x 3' colorful banner. Durable heavyweight vinyl comes complete with tough brass grommets so it can hang indoors or out. A great way to celebrate IIPW with public and staff. **$74.95**

IP03 **NEW! RETRACTABLE BANNER**

This pull-up, retractable banner with stand packs great value into an easy-to-use, durable, and attractive display. Vinyl banner pulls up and retracts down into the base. The stand is aluminum alloy and the banner made of 13-oz. smooth matte vinyl. 78.7" x 33.4" **$149.95**

IP02

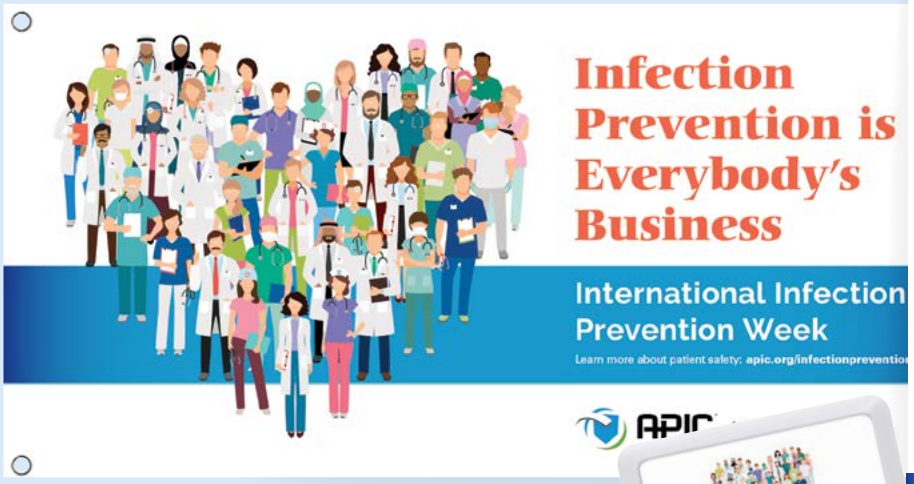

IP03

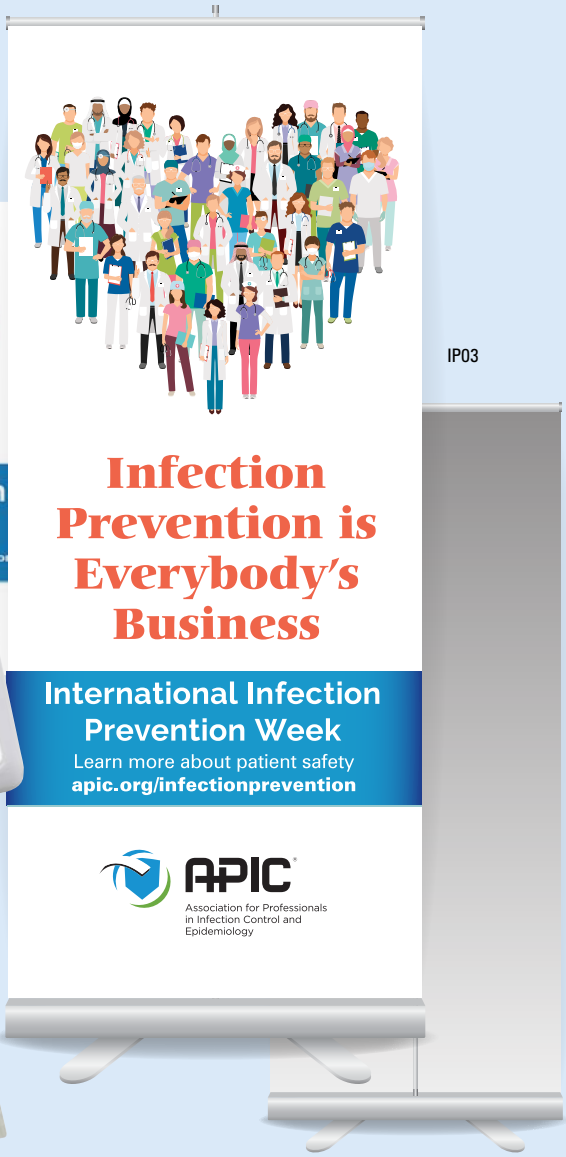

IP04 **NEW! ANTI-MICROBIAL ID HOLDER**

Made of anti-microbial plastic and a 40" auto-retract cord makes it a cinch to display your ID. It also features a quality swivel alligator clip attachment, anti-twist features and a sealed weather-resistant case. 1.75" x 3.5" x .40"

1-24 $3.75 / 25-49 $3.49 / 50+ $3.25

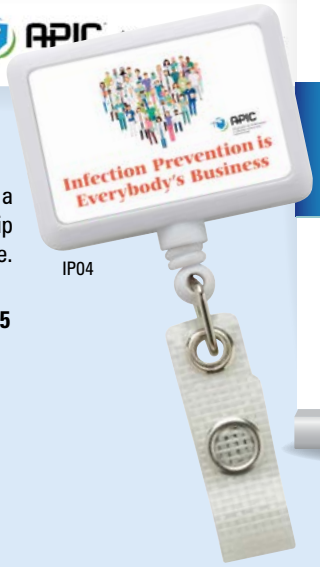

IP04

APIC
Association for Professionals in Infection Control and Epidemiology

International Infection Prevention Week

October 14-20, 2018

IP05 **NEW! STADIUM CUP**

This 16-oz. plastic cup will hold your favorite cold beverage. Perfect for your Infection Prevention Week celebration!

1-24 $0.99 / 25+ $0.95

IP06 **NEW! 12 OZ. CERAMIC MUG**

This 12 oz. ceramic mug features a smooth matte outer wall with a white high-gloss liner. It is microwave safe, hand wash recommended and arrives in a 1-piece gift box.

1-24 $7.99 / 25-49 $7.49 / 50-99 $6.49 / 100+ $5.99

IP07 **NEW! STYLUS PEN**

This ballpoint pen is equipped with a capacitive stylus, a comfortable basket weave grip and the full color IIPW 2018 logo wrapped around the entire pen. The Eversmooth® ink gives an extraordinary writing experience. Black ink.

1-49 $1.99 / 50-99 $1.89 / 100+ $1.79

IP08 **LARGE SIZE! STICKY NOTES**

Write reminders and make to-do lists whenever and wherever with these 3M Post-It® notes. The 4" x 6" pad includes 50 sheets with adhesive backs.

1-24 $1.99 / 25-49 $1.95 / 50-99 $1.89 / 100+ $1.79

IP09 **TOP SELLER! REVELLO REFILLABLE JOURNALBOOK™**

Flexible, soft cover refillable journal with built in elastic closure, pen loop and business card slot. It includes 60 sheets of cream lined, 5" x 7" paper. Pen not included. 5.25" x 7.5"

1-24 $9.99 / 25-49 $9.49 / 50+ $8.99

IP10 **NEW! URBAN MESSENGER BAG**

This great-looking messenger bag is made of strong, 600D polycanvas and features a large main compartment, a flap with Velcro® closure, an organization panel under the flap that includes a media pocket with earbud port, a side mesh pocket and an adjustable shoulder strap plus a carry handle. Contents not included. 12.25" x 13.5" x 3.25"

1-24 $12.99 / 25-49 $11.99 / 50-99 $10.99 / 100+ $9.99

IP11 **NEW! OVERTIME NONWOVEN SHOPPER TOTE**

This lightweight shopper tote is made of 80 gram nonwoven material. It measures 17½" x 13½" x 4.875" with 19.5" handles.

1-49 $2.59 / 50-99 $2.39 / 100+ $1.99

IP12 **NEW! COOL CLIP HAND SANITIZER**

This .5 oz. FDA-approved antibacterial gel is 62% alcohol and has moisturizing beads with aloe and vitamin E. The rubber case with adjustable strap is perfect to clip and go with you anywhere. Citrus scented.

1-24 $1.49 / 25-49 $1.40 / 50-99 $1.35 / 100+ $1.29

IP13 **TOP SELLER! PEN/KEY LIGHT THANK YOU SET**

This "Thank You" set includes a push button, medium ballpoint pen with black ink, and a handy key ring flashlight. The set arrives in the "Thank You" packaging.

1-99 $3.25 / 100-249 $3.15 / 250-499 $2.99 / 500+ $2.69

IP14 **TOP SELLER! CLIP-ON WEBCAM BLOCKER WITH SCREEN CLEAN**

This clip-on webcam blocker is perfect for protecting your digital life from hackers spying on you from laptops/phones with cameras on the top. Just insert it into the frame of your device and cover the camera. When you take it off, it can be used as screen cleaner. 1" x 0.69" x 1.19"

1-49 $1.69 / 50-99 $1.63 / 100-249 $1.55 / 250+ $1.45

INFECTION PREVENTION TEAM

IP15

IP16

IP15 **TOP SELLER!**
TEAM UNISEX BASEBALL TEE

This sporty baseball style tee is made of 100% preshrunk cotton with contrast three-quarter length raglan sleeves and neck trim. White with purple sleeves.

1-24 $15.99 / 25-49 $14.99 / 50+ $13.99

IP16 **NEW! TEAM ADULT TRI-BLEND VARSITY T-SHIRT**

This stylish and sporty T-shirt is made of preshrunk 50/37/13 polyester, cotton, and rayon. It is soft and lightweight and features moisture management, a contrast collar and varsity striping on the sleeves. Black heather with Oxford grey trim.

1-24 $16.99 / 25-49 $15.99 / 50+ $14.99

TEAM APPAREL SIZES: S, M, L, XL, XXL (add $3 for each XXL)
XXXL (add $5 for each XXXL)

IP17

IP18

IP19

IP17 **NEW!**
TEAM ALUMINUM KEY CHAIN

This classic aluminum key chain features a touch of color on the edges and a metal split key ring. 3" x 1.125" x 0.2"

1-49 $2.59 / 50-99 $2.39 / 100+ $1.99

IP18 **NEW! TEAM BADGE REEL**

This year's theme will draw everyone's attention to your profession, while also keeping your ID in a safe place. This badge reel features a 40" auto retract cord, quality swivel alligator clip attachment, and sealed weather resistant case. 2.125" x 3.25" x .35"

1-24 $3.99 / 25-49 $3.75 / 50+ $3.49

IP19 **NEW! TEAM 26 OZ. WATER BOTTLE**

Stay hydrated with this large 26 oz. bottle. It is made of PET (plastic) material that is BPA-free, made in the USA, proposition 65 compliant, and meets FDA requirements. It features a screw-on, spill-resistant, thumb slide lid, and is hand wash recommended.

1-24 $7.99 / 25-49 $7.49 / 50-99 $6.99 / 100+ $5.99

CLEAN YOUR HANDS AND NOBODY GETS HURT

IP20 **TOP SELLER! CLEAN YOUR HANDS ANTI-MICROBIAL BADGE HOLDER**

This 40" auto-retract cord makes it a cinch to display your ID, featuring a quality swivel alligator clip attachment and sealed weather-resistant case. 2.13" x 3.25" x .38"

1-24 $3.75 / 25-49 $3.49 / 50+ $3.25

IP21 **NEW! CLEAN YOUR HANDS TRAVEL TUMBLER**

This 19 oz. tumbler features double-wall construction for insulation of hot or cold drinks, allowing you to enjoy them even longer. It is constructed of acrylic outer and inner walls and has a spill-resistant, slide-action lid with rubber gasket. It is BPA-free and meets FDA requirements. Hand wash recommended.

1-24 $9.99 / 25-49 $9.49 / 50+ $8.99

IP22 **TOP SELLER! CLEAN YOUR HANDS STYLUS PEN**

The stylish slim barrel pen and stylus features the full color graphic wrapped around the pen. The ultra-smooth ink gives an extraordinary writing experience in black ink.

1-49 $1.99 / 50-99 $1.79 / 100+ $1.49

IP23 **TOP SELLER! CLEAN YOUR HANDS MULTI-PURPOSE CARRYALL**

This multi-purpose personal carrying bag is made of 600D polyester and features a front mesh pocket for ID or cell phone, zippered compartments and carrying strap. Perfect for personal items or electronic devices. 10" x 8" x 1.25"

1-24 $5.99 / 25-49 $5.49 / 50+ $4.99

IP24 **TOP SELLER! CLEAN YOUR HANDS SANITIZER SPRAY**

10ML/.33 oz. hypoallergenic gel which consists of 65% alcohol and a subtle scent to effectively kill germs. The carabiner clip on the cap allows you to attach to a key chain, badge reel, etc. FDA approved. ¾"w x 6"h

1-24 $1.49 / 25-49 $1.40 / 50-99 $1.35 / 100+ $1.29

IP25 **NEW! CLEAN YOUR HANDS KEY CHAIN**

Square, acrylic key chain celebrates International Infection Prevention Week under a protective epoxy dome. 1.5" x 1.5"

1-49 $1.99 / 50-99 $1.89 / 100-249 $1.79 / 250-499 $1.69 / 500+ $1.59

IP26 **TOP SELLER! I LOVE CLEAN HANDS ID HOLDER**

This 40" auto-retract cord makes it a cinch to display your ID. Quality swivel alligator clip attachment and sealed weather-resistant case. 2.128" x 3.25" x .35"

1-24 $3.99 / 25-49 $3.75 / 50+ $3.49

IP27 **NEW! I LOVE CLEAN HANDS FRESH BREW DESK MUG**

This 14 oz. colorful mug is double-wall constructed using an acrylic exterior and a stainless steel liner. It features a plastic push-on lid with slide-lock drink opening. Hand wash only. Do not microwave.

1-24 $10.99 / 25-49 $9.99 / 50-99 $8.99 / 100+ $7.99

I LOVE CLEAN HANDS

IP28 **I LOVE CLEAN HANDS LADIES POLO**

Perfect for work or play, this ladies polo offers great performance with a breathable fabric, a wicking finish, UV protection, snag-resistance and wash-and-wear convenience. It features a five-button placket as well as shaped seams and a tapered waist for a flattering fit. Dark plum.

S, M, L, XL, XXL, XXXL **1-24 $32.99, / 25+ $31.99**

IP29 **NEW! I LOVE CLEAN HANDS BUDGET NONWOVEN TOTE**

This budget friendly, tote bag is made of a lightweight nonwoven material. It features an open main compartment, a front slash pocket with contrast trim, a mesh water bottle pocket and an additional pocket for extra storage. It is perfect for work, grocery store, bookstore, and more. 15" x 18" x 2.75"

1-49 $3.99 / 50-99 $3.49 / 100+ $2.99

IP30 **TOP SELLER! I LOVE CLEAN HANDS MOP TOP STYLUS PEN/SCREEN CLEANER**

This smiley pen provides excellent writing characteristics and when the pen is retracted, the rubber stylus can be used on any touch-screen device. It also has microfiber "hair" that can be used as a screen cleaner. Black ink. 6.25"

1-24 $2.49 / 25-49 $2.39 / 50+ $2.29

IP31 **NEW! I LOVE CLEAN HANDS NOTEBOOK WITH STICKY NOTES**

This wood grain look notebook features a 70 page lined note pad, sticky flags in five neon colors and sticky notes. It also includes a matching paper barrel pen and a unique hooked closure. 4" x 6" x .5"

1-49 $5.75 / 50-99 $5.49 / 100+ $4.99

CLEAN HANDS STOP GERMS

IP32 **TOP SELLER! CLEAN HANDS STOP GERMS ANTI-MICROBIAL ID HOLDER**

Made of anti-microbial plastic, this 40" auto-retract cord makes it a cinch to displayyour ID, featuring a quality swivel alligator clip attachment, anti-twist features and a sealed weather-resistant case. 1.5" x 3.5" x .40"

1-24 $3.75 / 25-49 $3.49 / 50+ $3.25

IP33 **CLEAN HANDS STOP GERMS KID STICKERS**

Kids love stickers and these stickers are a fun reminder on how to stop the spread of germs. This sticker roll is perfect for sharing with your patients.

Roll/100 $22.00

IP34 **TOP SELLER! CLEAN HANDS STOP GERMS INKJOY PEN**

Inkjoy revolutionizes the writing experience by combining the best qualities of PaperMate® ballpoint and gel pen technologies. Inkjoy offers incredible smoothness and a fast dry-time to help avoid messy smearing. Black ink.

$0.99 each / Pkg/25 $22.99

APIC'S MOSTED WANTED

IP35 TOP SELLER! **APIC'S MOST WANTED STYLUS PEN**

Quickly alternate between pen and stylus with this dual function ballpoint pen. The soft rubber stylus is integrated into pen tip, with a small hole in the center of rubber allowing for ballpoint pen tip to be exposed only when click-action mechanism is engaged. Stylus function eliminates fingerprints and smudges on your device. Compatible with any capacitive touchscreen devices. Black ink.

1-49 $1.59 / 50-99 $1.49 / 100+ $1.39

IP36 TOP SELLER! **APIC'S MOST WANTED HAND SANITIZER SPRAY**

10ML/.33 oz. hypoallergenic gel which consists of 65% alcohol and a subtle scent to effectively kill germs. The carabiner clip on the cap allows you to attach to a key chain, badge reel, etc. FDA approved. ¾"w x 6"h

1-24 $1.49 / 25-49 $1.40 / 50-99 $1.35 / 100+ $1.29

IP37 **THANK YOU GIFT BAG**

Add this gift bag for the perfect finishing touch. This nonwoven, drawstring gift bag will hold your gifts and express a note of thanks to your special people. 9 ¾" x 11" x 3"

1-24 $1.69 / 25+ $1.59

KITS & SETS

IP38 **NEW! PARTY PLANNING KIT**

Everything you need to host a great International Infection Prevention Week celebration. Kit includes one of each of the following: Poster, 25-Stadium Cups, 25-Anti-Microbial ID Holders, and 25-Stylus Pens.

Total Value is over $159; as the kit you pay only $151.99

IP39 **GIFT SET**

Get a perfect ready-made gift for the special people around you! Gift set includes the Pen/Key Light Thank You Set, Clean Your Hands Travel Tumbler and the Cool Clip Hand Sanitizer. All these items arrive in the nonwoven drawstring gift bag at a reduced price.

Total Value is over $16; as the kit you pay only $14.99!

IP40 **VALUE KIT**

Surprise your high achievers with a collection of International Infection Prevention Week products. This collection of gifts is perfect for door prizes during your celebration or to hand out as gifts to your staff. The value kit comes with one of each of the following: Anti-Microbial ID Holder, 12 oz. Ceramic Mug, Overtime Nonwoven Shopper Tote, TEAM 26 oz. Water Bottle, Clean Your Hands Travel Tumbler, I Love Clean Hands Mop Top Stylus Pen/Screen Cleaner, TEAM Aluminum Key Chain, Pen/Key Light Thank You Set, Clean Your Hands Multi-Purpose Carryall, Stylus Pen and the I Love Clean Hands Notebook w/Sticky Notes.

Total Value is over $54; as the kit you pay only $49.99

INTERNATIONAL INFECTION PREVENTION WEEK 2018

HOW TO ORDER:

DELIVERY - Allow 2-3 weeks for delivery of in stock items for

INTERNATIONAL INFECTION PREVENTION WEEK.

For rush delivery information, call Customer Service at 847-963-8100

Order by September 26, 2018

METHOD OF PAYMENT (check one)

Pre-Payment: make check payable to Jim Coleman, Ltd.
VISA, Mastercard & American Express:
Fax to 1-847-963-8200, or
online: www.jimcolemanstore.com/APIC
Card # _____
Exp. Date _____
Purchase Order: Fax to 1-847-963-8200,
or emailed to orders@jimcolemanltd.com

NO PHONE ORDERS

1. The vendor on your purchase order must be Jim Coleman, Ltd.
2. PURCHASE ORDERS MUST BE FAXED OR EMAILED. Submit a copy of the actual purchase order document with completed order form. Purchase requisitions are not acceptable.
3. Please include an Accounts Payable email address. Invoices will be emailed to this address.

AP email: _____

(order and shipping confirmation will be e-mailed)

SHIP TO: ☐ **HOME** ☐ **FACILITY**

(Please print clearly)

Name _____

Institution _____

Address _____

City _____ State _____ Zip _____

Daytime Phone: (_____) _____

Fax: (_____) _____

E-mail: _____

****SHIPPING & HANDLING CHARGES**

$4.99 or less $3.50
$5.00-$25.00 . . . . . .$7.50
$25.01-$60.00 . . . . . .$9.95
$60.01-$100.00 . . . . . .$11.50
$100.01-$149.99 . . . . . .$14.95
$150.00 and above add 10% of the subtotal.

Within the Continental USA we ship U.S. Mail and UPS Ground. Alaska, Hawaii, Puerto Rico, U.S. Territories and Canada orders incur double shipping charges and in most cases are shipped U.S. Mail. Overseas orders require a third party account number for shipping charges and we charge a $10 handling fee. For inquiries please contact Customer Service at: service@jimcolemanltd.com or 847-963-8100.

ITEM		PRICE	TOTAL
IP15	TEAM UNISEX BASEBALL TEE S _____ M _____ L _____ XL _____ XXL(add $3 ea.) _____ XXXL (add $5 ea.)		
IP16	TEAM ADULT TRI-BLEND VARSITY T-SHIRT S _____ M _____ L _____ XL _____ XXL(add $3 ea.) _____ XXXL (add $5 ea.)		
IP28	I LOVE CLEAN HANDS LADIES POLO S _____ M _____ L _____ XL _____ XXL _____ XXXL _____		

ITEM	ITEM NAME (Please Print Clearly)	QUANTITY	PRICE	TOTAL

Jim Coleman, Ltd.

1500 South Hicks Road, Ste. 400 • Rolling Meadows, IL 60008

VISA/MasterCard/American Express Orders

FAX: 847-963-8200 www.jimcolemanstore.com/APIC

Customer Service: 847-963-8100 E-mail: service@jimcolemanltd.com

SUBTOTAL _____

10 % TAX (IL ONLY) _____

*SHIPPING & HANDLING _____

TOTAL _____

APIC®
Association for Professionals in Infection Control and Epidemiology
1400 Crystal Drive, Suite 900, Arlington, VA 22202

PRESORTED
STANDARD MAIL
US POSTAGE PAID
PALATINE P&DC IL
PERMIT 11

Infection Prevention is Everybody's Business

International Infection Prevention Week
October 14-20, 2018

APIC

CELEBRATE

www.apic.org/InfectionPreventionandYou

APIC®
Association for Professionals in Infection Control and Epidemiology